

~Table of Contents~

Open Shows Information:

Animal Health Regs.....	2,3,4
Baked Goods Auction.....	16
Livestock Rules.....	4
Quilt Show Information	8

OPEN ANIMALS SHOWS:

Beef.....	5
Dairy.....	6
Sheep.....	7
Swine.....	8

OPEN SHOW EXHIBITS:

Crafts.....	16
Field Crops.....	10
Fine Arts.....	13
Floriculture.....	12
Foods.....	18
Home Canning.....	19
Rules.....	9
Horticulture.....	11
Household Arts.....	16
Miscellaneous.....	17
Photography.....	14
Quilts.....	17
Scrapbooking.....	15

~ Schedule of Open Show Events ~

TUESDAY JULY 9th

3:00 pm – 7:30 pm Open Show Exhibits Registration – Home Economics building

WEDNESDAY JULY 10th

7:30 am – 10:00 am Open Show Exhibits Registration – Home Economics building

8:00 am – 11:30 am Registration of Floriculture entries

1:30 pm Open Dairy Show - Livestock Arena

5:00 pm Auction of Baked Food Items

5:00 pm Home Ec. Building Opens

9:00 pm Home Ec. Building Closes

THURSDAY JULY 11th

11:00 am Home Ec. Building Opens

9:00 pm Home Ec. Building Closes

FRIDAY JULY 12th

8:00 am **4-H, FFA, & Open Swine Show** - Livestock Show Arena

Immediate following **4-H, FFA, & Open Sheep Show** - Livestock Show Arena.

11:00 am Home Ec. Building Opens

9:00 pm Home Ec. Building Closes

SATURDAY JULY 13th

8:15 am **4-H, FFA, & Open Bucket Calf** - Livestock Arena

9:00 am Home Ec. Building Opens

9:30 am **4-H, FFA, & Open Beef Show** - Livestock Arena. Followed by the Jackpot Steer Show

4:00 pm - 6:00 pm Release of Open Show Exhibits - Home Economics building

7:00 pm Home Ec. Building Closes

*WELCOME TO THE 38th LEWIS COUNTY
AGRICULTURAL FAIR!*

ANIMAL HEALTH REQUIREMENTS FOR EXHIBITION

The following is a SUMMARY, and not a reprint of 2 CSR 30-2.040 Animal Health Requirements for exhibition regulations. Contact the Missouri State Veterinarian's office at (573) 751-4359 for clarification on the following.

1. Certificate of Veterinary Inspection/General Requirements.
 - A. All animals must have a Certificate of Veterinary Inspection unless specifically exempted. The Certificate of Veterinary Inspection shall state that the animals are free of visible signs of contagious, infectious, or communicable disease, describe the animal(s) by species, breed, sex and age. The Certificate of Veterinary Inspection shall reflect all data for required test and vaccinations, all dates, results and the name of the laboratory.
 - B. The Certificate of Veterinary Inspection is valid for thirty (30) days.
 - C. Animals with active lesions of ringworm or warts will not be permitted to exhibit and shall be subject to isolation and expulsion.
 - D. Sales scheduled in association with exhibitions must employ a veterinarian to examine animals and process Certificate of Veterinary Inspection for change of ownership. The following are requirements for animals EXHIBITED in Missouri. Animal sold in addition to being exhibited must meet the entry requirements of Missouri.
2. **EXHIBITION REQUIREMENTS FOR CATTLE IN MISSOURI.**
 - A. Intrastate (cattle in Missouri moving for exhibition only).
 1. No Certificate of Veterinary Inspection required.
 2. Brucellosis – no test or vaccination is required.
 3. Tuberculosis – no test is required.
 - B. Interstate (cattle from another state entering Missouri for exhibition only).
 1. A Certificate of Veterinary Inspection is required with official individual identification for each animal listed.
 2. Brucellosis –
 - A. Cattle from Brucellosis-Free States.
 1. Sexually intact cattle may enter without a brucellosis test.
 2. Steer(s). No test required but the steer(s) must be individually identified and listed on the Certificate of Veterinary Inspection.
 - B. Cattle from Class A States
 1. Sexually intact test-eligible animals must be tested and negative within thirty (30) days prior to entry except cattle from a certified brucellosis-free herd. The certified herd number and date of the last herd test date must be listed on the Certificate of Veterinary Inspection.
 2. Steer(s). No test required but the steer(s) must be individually identified and listed on the Certificate of Veterinary Inspection
 3. Rodeo bulls from a Class A state must have a negative brucellosis test within twelve (12) months prior to exhibition.
 3. Tuberculosis.
 - A. Beef – Tuberculosis-Free States.
 1. Tuberculosis – Free States. All beef cattle two (2) months of age and over (including steers) may enter without additional testing requirements or permit.
 2. Tuberculosis Status-less than free must meet the following requirements:
 - A. Must obtain an entry permit.
 3. Must have a negative tuberculosis test within sixty (60) days of exhibition, test date must be listed on the Certificate of Veterinary Inspection; or
 4. Move from an accredited tuberculosis-free herd (herd test date must be listed on the Certificate of Veterinary Inspection); or
 5. Move directly from a herd of origin that has had one (1) complete negative herd test within one (1) year (date of test must be listed on the Certificate of Veterinary Inspection).
 - B. Dairy – All classes of dairy cattle, two (2) months of age and older, entering Missouri for exhibition must meet the following requirements:
 1. Must obtain an entry permit.
 2. Have a negative tuberculosis test within sixty (60) days of shipment; test date must be listed on the Certificate of Veterinary Inspection; or
 3. Move from an accredited tuberculosis-free herd (herd test date must be listed on the Certificate of Veterinary Inspection); or

4. Move directly from a herd of origin that has had one (1) complete negative herd test within one (1) year (date of test must be listed on the Certificate of Veterinary Inspection).
- C. Rodeo livestock, eighteen (18) months of age and older, must be tested negative for tuberculosis every twelve (12) months and obtain an entry permit prior to entering Missouri.
- D. No sexually intact rodeo livestock from Mexico will be permitted to enter Missouri.

3. EXHIBITION REQUIREMENTS FOR SWINE

- A. Intrastate (swine in Missouri moving for exhibition only)
 1. All swine must be free of clinical signs of infectious or contagious disease.
 2. No Certificate of Veterinary Inspection is required
 3. Brucellosis – no test required
 4. Pseudorabies – no test required
- B. Interstate (swine from another state entering Missouri for exhibition only).
 1. A Certificate of Veterinary Inspection is required. All swine must be individually identified by official eartag, ear notch, tattoo and listed on the Certificate of Veterinary Inspection.
 2. Brucellosis –
 - A. Breeding swine originating from brucellosis-free states may exhibit without a brucellosis test.
 - B. Breeding swine originating from a state having a brucellosis status less than free states must be tested negative within sixty (60) days prior to exhibition except breeding swine from a validated brucellosis-free herd. The validated herd number and date of last validating test must be listed on the Certificate of Veterinary Inspection.
 3. Pseudorabies –
 - A. Swine originating from a state classified as Stage V the National Pseudorabies (PRV) Eradication Plan may exhibit without a pseudorabies test.
 - B. All other swine must be tested negative within sixty (60) days prior to exhibition except swine from a qualified pseudorabies-free herd. The qualified herd number and date of last qualifying test must be listed on the Certificate of Veterinary Inspection.

4. EXHIBITION REQUIREMENTS FOR SHEEP.

- A. Intrastate (sheep in Missouri moving for exhibition only).
 1. Sheep must be free of clinical signs of an infectious or contagious disease.
 2. All sheep, regardless of age or gender, must be individually identified by an official scrapie eartag and be listed on a Certificate of Veterinary Inspection.
 3. No test required
- B. Interstate (sheep from another state entering Missouri for exhibition only)
 1. Sheep must be free of clinical signs of an infectious or contagious disease.
 2. All sheep, regardless of age or gender, must be individually identified by an official scrapie eartag and be listed on a Certificate of Veterinary Inspection.
 3. No test required

5. EXHIBITION REQUIREMENTS FOR GOATS.

- A. Intrastate (goats in Missouri moving for exhibition only)
 1. Goats must be free of clinical signs of an infectious or contagious disease.
 2. All goats, regardless of age or gender, must be individually identified by an official scrapie eartag or any other means of permanent identification approved by the state veterinarian and be listed on a Certificate of Veterinary Inspection.
 3. No test required
- B. Interstate (goats from another state entering Missouri for exhibition only).
 1. Goats must be free of clinical signs of an infectious or contagious disease
 2. All goats, regardless of age or gender must be individually identified by an official scrapie eartag or any other means of permanent identification approved by the state veterinarian and be listed on a Certificate of Veterinary Inspection.
 3. No test required

6. EXHIBITION REQUIREMENTS EQUINE.

- A. Intrastate (equine in Missouri moving for exhibition only).
 1. Equine that are to be exhibited must be free of clinical signs of an Infectious or contagious disease. Any equine showing signs of infectious or contagious diseases at an exhibition may be excused by the official inspecting veterinarian. When an official inspecting veterinarian is present; all equine will be subject to daily inspection.
 2. A Certificate of Veterinary Inspection is not required.

3. All equine (except nursing foals accompanied by their dams) must be accompanied by a current VS Form 10-11 or any officially recognized state EIA test chart showing the graphic description of all markings needed for identification, or microchip, or legible tattoo, or unique registered brand. A certified photocopy or certified facsimile of the VS Form 10-11 or any officially recognized state EIA test chart may be accepted for the purpose of exhibition.
- B. Interstate (equine from another state entering Missouri for exhibition only).
1. Equine that are to be exhibited must be free of clinical signs of an infectious or contagious disease. Any equine showing signs of infectious or contagious diseases at an exhibition may be excused by the official inspecting veterinarian. When an official inspecting veterinarian is present; all equine will be subject to daily inspection.
 2. A Certificate of Veterinary Inspection is required.
 3. All equine (except nursing foals accompanied by their dams) must be accompanied by a current VS Form 10-11 or any officially recognized state EIA test chart showing the graphic description of all markings needed for identification, or microchip, or legible tattoo, or unique registered brand. A certified photocopy or certified facsimile of the VS Form 10-11 or any officially recognized state EIA test chart may be accepted for the purpose of exhibition.
 4. Alteration or substitution of any information on any VS Form 10-11 including certified photocopy or certified facsimile or any official copy of a Certificate of Veterinary Inspection shall cause the document to be invalid and in violation of sections 267.010 to 267.730, RSMo, and may result in civil penalties not to exceed ten thousand dollars (\$10,000) per violation and subject to expulsion.
 5. A six (6) - month passport from states with which there is a reciprocal agreement will be accepted in lieu of VS Form 10-11. These passports must have proof of a negative EIA test within thirty (30) days of the date of application of the passport and permanent identification for each horse by means of registered brand, legible tattoo, or microchip to be recorded on the passport and the VS Form 10-11 or any officially recognized state EIA test chart, along with other identifying characteristics. In the event of confirmed vesicular stomatitis in any of the states with which reciprocal agreements exist, use of the six (6) - month passport will be suspended by the state veterinarian of Missouri.
 6. Venezuelan Equine Encephalomyelitis (VEE) vaccination and entry permit is required prior to entry on equine originating from states in which VEE has been diagnosed within the preceding twelve (12) months.
 7. Any equine originating from a premise under quarantine for Vesicular Stomatitis shall obtain an entry permit and must include the statement on the Certificate of Veterinary Inspection that "the equine listed have not been exposed to Vesicular Stomatitis or located within (10) miles of premises quarantined for Vesicular Stomatitis within the past thirty (30) days".
- C. The board, organization or manager of each assembly or event is responsible for certifying that all equine admitted or participating meet the regulations in this section and shall not admit or allow participation of equine not so certified. Untested equine shall not be allowed to congregate with other equine. The owner of each animal shall comply with requirements under this section 267.010 to 267.730, RSMo, and may be assessed civil penalties not to exceed ten thousand dollars (\$10,000) for each violation.

General Livestock Rules

1. All exhibits must remain in place until released by superintendent in charge of department.
2. All livestock will be released at time given in each department.
3. Exhibitors of livestock will be required to keep stalls in a neat and clean condition.
4. Any exhibitor not complying with the rules of the fair will forfeit his or her premium money.
5. Each exhibitor will furnish own feed, hay, straw, and equipment.
6. Health papers will be required on all breeding stock.
7. Superintendent of department will assign stalls or pens.
8. Livestock showing any clinical evidence of disease will NOT be permitted to enter the fairgrounds.

Cattle Division

Bucket Calf - Saturday, July 13th at 8:15 am

Open Show - Saturday, July 13th following the Bucket Calf

Superintendent : Angie Hamlin, Ewing, MO 573-494-3308

Asst. Superintendent: Ned Daggs, Ewing, MO 660-278-4441



General Rules

1. Beef Show will be open to everyone.
2. Cattle may come in Friday, July 12th after 3 pm and should be in place by 8:00 pm. Cattle may also come in Saturday AM and need to be in place no later than 7:30 am. Show will be held in conjunction with the 4-H/FFA Beef Show.
3. An entry Fee of \$5.00 per head per class will be charged to all exhibitors.
4. Open Show entries should be mailed/called to Angie Hamlin, 17506 St Hwy 156, Ewing, MO 63440, 573-494-3308 by July 12, 2013. Junior Show entries that wish to show in the Open Show must make entries by 8:15 am show day.
5. Registration Papers must accompany each animal over 1 year of age. Animals under 1 year must be accompanied by registration papers of the dam and proof of registration of the sire. Exotic breeds must be 3/4 breed or greater to be eligible to show.
6. Health Papers must accompany each animal (see health regulations) for those coming out of state.
7. An exhibitor may make as many entries as he/she wishes but will be awarded not more than two cash prizes in any one class.
8. Classes will be made available for breeds not listed if more than one herd is exhibited; if not, exhibitor may show with another breed.
9. No trimming chutes will be allowed in the barn. Generators are suggested.
10. Calves born after April 1 can show with cow and calf.
11. Cattle may not leave fairgrounds after once in place.
12. Bucket Calf classes for ages 12 & under. Exhibitors showing in judged classes are not eligible to show in the bucket calf classes.

<u>CLASS</u>	<u>DESCRIPTION</u>	<u>DATE OF BIRTH</u>
Class 1	Jr. Heifer Calf	1/1/2013 - 3/31/2013
Class 2	Sr. Heifer Calf	9/1/2012 - 12/31/2012
Class 3	Summer Yearling Heifer	5/1/2012 - 8/31/2012
Class 4	Jr. Yearling Heifer	1/1/2012 - 4/30/2012
Class 5	Sr. Yearling Heifer	9/1/2011 - 12/31/2011
Class 6	Cow (Cow/Calf)	Any age before 9/1/2011
Class 7	Jr. Bull Calf	1/1/2013 - 3/31/2013
Class 8	Sr. Bull Calf	9/1/2012 - 12/31/2012
Class 9	Summer Yearling Bull	5/1/2012 - 8/31/2012
Class 10	Jr. Yearling Bull	1/1/2012 - 4/30/2012
Class 11	Sr. Yearling Bull	9/1/2011 - 12/31/2011
Class 12	Bull	Any age before 9/1/2011

Prize Money
100% payback
of all entry fees
PLUS equal
amount by Fair
Board will be
awarded

Angus - Hereford - Shorthorn - Simmental - Charolais - Limousin - Crossbred

All 1st Place Class Winners will show for Grand Champion

Junior Jack Pot Steer Show
Double Entries Payback
\$ 10.00

Dairy Division

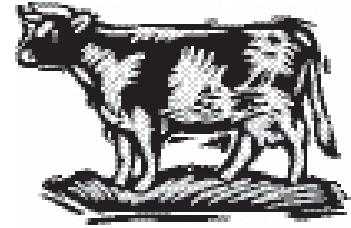

Open Show – Wednesday, July 10th at 1:30 pm

Superintendent : Terry Hunziker, 660-727-3735
Asst. Superintendent: Kevin Cary, 573-288-3327

General Rules

1. Dairy Show will be open to everyone.
2. Cattle are to be purebred but do not have to be registered.
3. Cattle should be on Fairgrounds by 10:30 am on Wednesday July 10th.
4. Cattle will be released at conclusion of show.
5. Each breed will show separately.
6. An entry Fee of \$5.00 per entry in class will be charged to all exhibitors. A 100% payback plus matching fee from the Lewis Co. Fair Association.
7. Health Papers must accompany each animal (see health regulations).
8. Classes may be subdivided due to number of animals in class.
9. Previous showmanship winners are ineligible to show in showmanship class.

Classes:

1. Jr. Heifer Calf - March 1, 2013 - Present
2. Inter Heifer Calf - Born December 1, 2012 - February 28, 2013
3. Sr. Heifer Calf - Born September 1, 2012 - November 30, 2012
4. Summer Yearling Heifer - Born June 1, 2012 - August 31, 2012
5. Spring Yearling Heifer - Born March 1, 2012 - May 31, 2012
6. Winter Yearling Heifer - Born December 1, 2011 - February 29, 2012
7. Fall Yearling Heifer - Born September 1, 2011 - November 30, 2011
8. Jr. Champion Female
9. 2 Year Old Cow - Born December 1, 2010 - August 31, 2011
10. 3 Year Old Cow - Born December 1, 2009 - November 30, 2010
11. 4 Year Old Cow - Born December 1, 2008 - November 30, 2009
12. 5 Year Old and Over Cow - Born before November 30, 2008
13. Senior Champion Female
14. Grand Champion Female
15. Supreme Champion Female
16. Junior Showmanship
17. Senior Showmanship

Breeds:

Ayrshire - Jersey - Guernsey - Brown Swiss - Holstein - Milking Shorthorn

Sheep Division



Open Show - Friday, July 12th, Immediately following the Swine show

Superintendent: Kristy Elder, Canton, MO 573-406-2115

Asst. Superintendent: Linda Williams, Canton, MO 573-288-3135

General Rules

1. The Sheep Show will be open to everyone.
2. Open Show entries are due by July 10, 2013 to Kristy Elder, except for persons showing in the Lewis County Junior Sheep Show. These entries are due on show day before the Junior Show starts. Late entries will be accepted only with permission of the superintendent. Late entries are to made by telephone to Kristy Elder.
3. Open Show will start at 11:00 AM Friday.
4. Sheep must be free of clinical signs of an infectious or contagious disease.
5. All sheep, including wethers, must be accompanied by a Certificate of Veterinary Inspection or a paper copy of an electronic Certificate of Veterinary Inspection showing official identification (eartag, electronic implant or registration tattoo) as defined in Part 79 of the Code of Federal Regulations.
7. All sheep entered must be recorded in their respective breed association in order to show.
8. Registration papers must be furnished when asked for by the superintendents.
9. All yearlings must show only yearling teeth. No exceptions will be allowed.
10. Junior lamb class entries must be born on or after Jan. 1, 2013.
11. Lambs showing in Market Lamb Class may be ewes or wethers.
12. In MARKET LAMB CLASS – All breeds will show together.
13. Each exhibitor must furnish their own feed, hay and straw.
14. Each exhibitor will be allowed only one entry in each pair and group classes per breed.
15. An entry fee of \$5.00 per head per class will be charged. Group classes will be \$5.00 per group.
16. All money will be collected after sheep are penned on grounds.
17. Premiums will be paid as follows: 100% of all entry fees, PLUS matching funds by Lewis County Fair Association.

AWARDS:

RIBBONS WILL BE GIVEN IN EACH CLASS!

GRAND CHAMPION LAMB receives \$100.00 JACKPOT

GRAND CHAMPION EWE receives \$100.00

GRAND CHAMPION RAM receives \$100.00

-----CLASSES-----								
Ram (1 yr & under 2 yrs.).....	1	12	23	34	45	56	67	78
Sr. Ram Lamb (Sept. 1 – Dec. 31 of previous yr.).....	2	13	24	35	46	57	68	79
Jr. Ram Lamb (Jan. 1 of present year and after).....	3	14	25	36	47	58	69	80
(2) Ram Lamb.....	4	15	26	37	48	59	70	81
Ewe (1 yr & under 2 yrs.).....	5	16	27	38	49	60	71	82
Sr. Ewe Lamb (Sept. 1 – Dec. 31 of previous yr.).....	6	17	28	39	50	61	72	83
Jr. Ewe Lamb (Jan. 1 of present year and after).....	7	18	29	40	51	62	73	84
(2) Yearling Ewes.....	8	19	30	41	52	63	74	85
(2) Ewe Lambs.....	9	20	31	42	53	64	75	86
Flock (1 Ram; 1 Yearling Ewe; 1 Ewe Lamb).....	10	21	32	43	54	65	76	87
Pair of Lambs (1 Ram; 1 Ewe).....	11	22	33	44	55	66	77	88
Crossbred Ewe Lamb Junior								
Crossbred Ewe Lamb Senior								
Grand Champion Ram								
Grand Champion Ewe								
Market Lamb								
	SUFFOLK	HAMPSHIRE	DORSET	SOUTHDOWN	OXFORD	CORRIEDALES	OTHER	CROSSBRED



Swine Division

Open Show - Friday, July 12th at 8:00 AM

Superintendent: Bill Bringer, La Grange, MO 660-341-1808
Asst. Superintendent: Crystal Keith, Ewing, MO 573-406-9180

General Rules

1. Entry fee \$10.00 per head.
2. All hogs must be in place by 7:00 am on Friday, July 12th. Hogs will be weighed in at this time.
3. Hogs will be released at 3:00 pm on Friday. They will receive their money at that time; IF they placed in a class.
4. Exhibitors may have 2 hogs in each class.
5. Health papers will be REQUIRED. Veterinarian will be on grounds during show.
6. This is a Market Hog all Breed Gilt & Barrow Show on Foot.
7. All Market Hogs must have met WEIGHT REQUIREMENTS to show.
8. Payback to top 7 places in each class.
9. CLASSES: Light Barrows
Light Gilts
Heavy Barrows
Heavy Gilts

Homemaker's Day

“Country Classic” Quilt Show



Wednesday, July 10th – 4:30 pm
HOME ECONOMICS BUILDING

Quilts and Afghans entered in Show on Wednesday should have the following information included:

- 1.) Who made the quilt or afghan;
- 2.) Exhibitor;
- 3.) Pattern;
- 4.) Approximate age of quilt or afghan;
- 5.) Pertinent facts about the quilt or afghan

All Quilts and Afghans entered will be displayed on stage.

Home Economics Building

Superintendents: Brenda Wright, Canton, MO 573-406-2290
Jill Putnam, Maywood, MO 573-478-5151

RULES FOR SENIOR AND JUNIOR DIVISION

1. Entries will be accepted Tuesday, July 9th, 3:00 PM - 7:30 PM and Wednesday July 10th, 7:30 AM - 10:00 AM. They will be released after 5:00 PM on Saturday, July 13th. Pre-registration of exhibits is not required. Building will be closed for judging from 10:00 AM - 5:00 PM on Wednesday.
2. All exhibits must remain in place until 5:00 PM on Saturday, July 13th. NOT RESPONSIBLE FOR ITEMS NOT PICKED UP BY 6:00 PM.
3. Fair, or show committees will exercise all care, but they cannot be responsible for breakage, of loss of items exhibited.
4. Entry must state who made the article and, if it is entered by another person, who entered the article.
5. Articles MADE by exhibitors age 19 and over must be entered in the Senior Classes of the Home Economics Show. All articles MADE by exhibitors age 18 and under must be entered in the Junior Class. Age must be given on the Junior Classes.
6. Individuals who sell their products will have exhibits entered in the PROFESSIONAL CLASSES in Senior Crafts. Rosettes and Ribbons only will be awarded in Professional Classes.
7. If there are less than 3 articles in any category, the article may (at the discretion of the judges) be transferred to miscellaneous in that category. Exhibitors having items for a class not listed may enter exhibits in a miscellaneous class. If too many articles are entered in any one class, they will be divided into different classes for judging.
8. No one but the judges, superintendent, and helper, shall be in the judging section of the building during time of judging.
9. Senior Classes - A Blue, Red, and White will be awarded in each class. A Best of Show Rosette along with a \$5.00 Cash Prize and Honorable Mention Rosette will be awarded per category.
Junior Classes - A Blue, Red, and White will be awarded upon merit of the judges. Each entry will receive a ribbon. A Best of Show Rosette along with a \$5.00 Cash Prize and Honorable Mention Rosette will be awarded per category.
10. If First Place is given on any article, the article may never again be entered in the Lewis County Fair.
11. No articles may be removed until the date of removal. If an article is removed, all ribbons will be forfeited.
12. Quilts must be entered under QUILTS. No quilts will be accepted under Embroidery, Applique, etc. ALL QUILTS AND AFGHANS WILL BE SHOWN IN THE "COUNTRY CLASSIC" QUILT SHOW, WEDNESDAY, JULY 10, 4:30 PM. The following information should be included day of entry: Who made the quilts or afghan; Exhibitor; Pattern; Approximate age of quilt or afghan, any pertinent facts.
13. All embroidery, painting and needle work will be judged on the handwork only and not on the framing, unless they are to be hung.
14. In Classes D-G-J-U, any picture to be hung must have a hook or wire for hanging.
15. Cookies, candy, doughnuts, and rolls should have at least 8 pieces displayed on a paper plate. Two samples must be placed on a separate plate for judging. Please bring items in Zip-lock bags.

16. Any person picking up article for someone else must sign for article.
17. All CAKES, EXCLUDING DECORATED CAKES will have one piece cut and placed on a paper plate for judging. The PIES & BREADS will have one slice cut and place on a paper plate and a sample of ROLLS & DOUGHNUTS will be placed on a paper plate, all for judging.

**THE REMAINDER OF THE FOODS WILL BE SOLD AT AUCTION
ON WEDNESDAY, JULY 10th AT 5:30 PM.
AUCTION PROCEEDS WILL HELP TO FINANCE EXPENSES OF
THE HOME ECONOMICS SHOW.**

***WE THANK ALL OUR SPONSORS WHO DONATED PRIZE
MONEY AND HELPED SPONSOR THESE EVENTS!!***

Field Crops Division



GENERAL RULES

1. Entries will be accepted Tuesday, July 9th, 3:00 PM - 7:30 PM and Wednesday July 10th, 7:30 AM - 10:00 AM. They will be released after 5:00 PM on Saturday, July 13th.
2. One entry per class per person.
3. ALL exhibits must have been produced in year stated in parentheses.
4. All rooted entries must be in dirt and waterproof containers.
5. Senior Classes - A Blue, Red, and White will be awarded in each class. A Best of Show Rosette along with a \$5.00 Cash Prize and Honorable Mention Rosette will be awarded per category. Junior Classes - A Blue, Red, and White will be awarded upon merit of the judges. Each entry will receive a ribbon. A Best of Show Rosette along with a \$5.00 Cash Prize and Honorable Mention Rosette will be awarded per category.
6. Fair, or show committees will exercise all care but they cannot be responsible for breakage, or loss of items exhibited.

Category: CORN

1. Corn Plant with root system.
2. 1 gallon shelled Corn (2012 crop)

Category: Beans

1. (6) Bean Plants with roots in same container.
2. 1 gallon Soybeans (2012 crop)

Category: Miscellaneous

5. 1 gallon Wheat (2013 crop)
6. One 4 - inch flake or block of Hay
7. Any Crops not listed above





Horticulture Division



Superintendents: Nancy Cary, Canton, MO 573-288-5288

General Rules

1. Entries will be accepted Tuesday, July 9th, 3:00 PM - 7:30 PM and Wednesday July 10th, 7:30 AM - 10:00 AM. They will be released after 5:00 PM on Saturday, July 13th.
2. With permission, fruits and vegetables may be sold at the baked goods auction, Wednesday at 5:30.
3. Senior Classes - A Blue, Red, and White will be awarded in each class. A Best of Show Rosette along with a \$5.00 Cash Prize and Honorable Mention Rosette will be awarded per category. Junior Classes - A Blue, Red, and White will be awarded upon merit of the judges. Each entry will receive a ribbon. A Best of Show Rosette along with a \$5.00 Cash Prize and Honorable Mention Rosette will be awarded per category.
4. People planning to exhibit vegetables are urged to get Guide Sheet #6230 - "Exhibiting and Judging Garden Vegetables" from their local Extension Center, and prepare the exhibit as outlined in that guide.
5. Exhibits should be displayed in appropriate container for viewing. Do not use a cardboard box.
6. Fair, or show committees will exercise all care but they cannot be responsible for breakage, or loss of items in an exhibit.
7. Junior Division—Exhibitors under the age of 19. Age must be listed on entry tag. Class number and vegetables exhibits will be the same as those listed above. A "J" will be added to indicating it a Junior Exhibitor.

Category - Vegetables

Class A -- Broccoli
 Class B-1 -- Dry Yellow Onions (6)
 Class B-2 -- Dry White Onions (6)
 Class C -- Tomatoes (4)
 Class D -- Pumpkin (1)
 Class E -- Summer Squash (2)
 Class F -- Winter Squash (1)
 Class G -- Slicing Cucumbers (4)
 Class H -- Pickling Cucumber, green (6)
 Class I -- Eggplant (2)
 Class J -- White Potatoes (6)
 Class K -- Sweet Potatoes (4)
 Class L -- Red Potatoes (6)
 Class M-1 -- Peppers (5)
 Class M-2 -- Hot Peppers
 Class N -- Sweet Corn (6 in husks)
 Class O -- Carrots, cut tops (5)
 Class P -- Cabbage, flat (1)
 Class Q -- Cabbage, round (1)
 Class R -- Beets, topped trimmed (6)
 Class S -- Cauliflower
 Class T -- Green Beans (8)
 Class U -- Wax Beans (8)
 Class V -- Miscellaneous Vegetable

Category - Fruits

Class A -- Plate of Grapes (3 bunches)
 Class B -- Plate of Red Apples (5)
 Class C -- Plate of Yellow Apples (5)
 Class D -- Berries (50 berries in bowl)
 Class E -- Plate of Peaches (5)
 Class F -- Rhubarb (4)
 Class G -- Watermelon (1)
 Class H -- Cantaloupe (2)
 Class I -- Collection of Fruit, a Tray (2 plates) with at least 2 or more kinds of fruit
 Class J -- Miscellaneous Fruit



FLORICULTURE DIVISION



Superintendent: Grace Bringer, La Grange, MO 573-655-4657

General Rules

1. Any gardener may enter this show.
2. Each exhibitor may enter no more than 3 classes.
3. The flower show committee will exercise all care but cannot be responsible for loss or breakage of containers or accessories.
4. All decisions of the judge will be final. Senior Classes - A Blue, Red, and White will be awarded in each class. A Best of Show Rosette along with a \$5.00 Cash Prize and Honorable Mention Rosette will be awarded per category.
Junior Classes - A Blue, Red, and White will be awarded upon merit of the judges. Each entry will receive a ribbon. A Best of Show Rosette along with a \$5.00 Cash Prize and Honorable Mention Rosette will be awarded per category.
5. **ENTRIES WILL BE RECEIVED FROM 8:00 AM to 11:30 AM on WEDNESDAY, JULY 10th.** Exhibits must remain in place until 5:00 PM, Saturday July 13th, and must be removed by 6:00 PM. Plants will be watered.
6. Junior entries (14 years and younger) will follow outline as below but will be entered and judged in a class by themselves.
7. Judging will be held Wednesday, July 10th at 12:00 PM.

Categories

1. Annuals - 3 blooms same size & color in vase
 - a. Marigolds
 - b. Zinnias
 - c. Petunias
 - d. Any Other Annual
2. Roses - 3 blooms same size & color in vase
 - a. Hybrid Tea
 - b. Standard Rose
 - c. Multi-color Standard Rose
 - d. Any Other Rose
3. Perennials - 3 blooms same size & color in vase
 - a. Daisy
 - b. Lily
 - c. Day Lily
 - d. Multi-color Lily
 - e. Any Other Perennial
4. Gladiolus - 3 spikes same size & color
(Few in bloom if possible)
5. Arrangements
 - a. Bouquets - using 3 different greens & 3 different flowers - can be fresh or wild flowers and in vase or container of your choice
6. Potted Plants
 - a. Blooming Plants (Must be in Bloom)
 - b. Planters - Must be in bloom, can be a mixture of more than 2-3 blooms and 2-3 foliage in your choice of container
7. Foliage Plants - All green foliage plants
8. Outdoor Pots and Decor - Must be full & outstanding, must have 4-5 blooming plants and 4-5 foliage arranged in a container of your choice
9. Holiday/Seasonal Arrangement
10. Six and Under - any entry in Classes 1-5 by exhibitor age 6 or under



FINE ARTS DIVISION

Section I – Fine Arts



General Rules

1. Entries will be accepted Tuesday, July 9th, 3:00 PM - 7:30 PM and Wednesday July 10th, 7:30 AM - 10:00 AM. They will be released after 5:00 PM on Saturday, July 13th.
2. Exhibitors may have 4 entries in each class. Enter under own name where possible.
3. All articles exhibited must be mounted on mats and framed; otherwise they will not be accepted.
4. Saw tooth hangers will not be allowed.
5. Mini Oils may be exhibited up to 5 inches X 7 inches.
6. Any exhibit that has previously won a ribbon at the fair any not be entered.
7. All work copies from another painting, book, magazine or other source and not created by the exhibitors must have on the identification label the word, "COPY" following the class number.
SPECIAL NOTE: Using published or printed pictures for accuracy in detail of subject matter, such as of an animal, bird, boat, etc. and incorporated in a self created composition for a painting is permissible in original work.
8. An identification label must be affixed to the back of the work on the upper left hand corner with the following information: A) Painting B) Class Number
C) Name/address of exhibitor D) Title of Work, if any

Presentation Of Your Work Is Important!!!

Awards:

Senior Classes - A Blue, Red, and White will be awarded in each class. A Best of Show Rosette along with a \$5.00 Cash Prize and Honorable Mention Rosette will be awarded per category.

Junior Classes - A Blue, Red, and White will be awarded upon merit of the judges. Each entry will receive a ribbon. A Best of Show Rosette along with a \$5.00 Cash Prize and Honorable Mention Rosette will be awarded per category.

Categories:

Section A – Juniors up to and including 2010 high school graduates may enter the following classes

a) 8-13 years b) 14-18 years

(Juniors must have age written on identification label)

Painting Classes (PC)

1. Oil
2. Acrylic
3. Water Color
4. Mixed Media
5. Mini Oils
6. Pastel, Chalk

Graphic Classes (GC)

7. Crayon
8. Pencil, Charcoal
9. Drawing in ink, felt tip pen, markers
10. Mixed Media
11. Construction Paper

Computer Graphic Class (CGC)

Section B – Adults (Classes 12-20)

*Section C - Professionals, Teachers, and Art Organization Members (Classes 21-29)

- 12/21. Oil
- 13/22. Acrylic
- 14/23. Water Color
- 15/24. Mixed Media
- 16/25. Mini Oils
- 17/26. Pastel

Graphic Classes (GC)

- 18/27. Crayon, Colored Pencil
- 19/28. Chalk, Charcoal
- 20/29. Drawing in ink, felt tip pen, markers

Computer Graphic Class (CGC)

*Eligible for Ribbons Only

Children's Division (Up to age 7)

- Original work in pencil, Crayon, or felt markers
- One entry per class per child
- Each entry will receive a ribbon
- "Best of Show" - \$5.00 Cash Prize
- "Honorable Mention" - \$2.50 Cash Prize

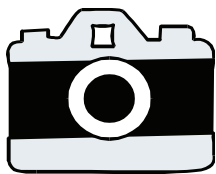

FINE ARTS DIVISION

SECTION II – PHOTOGRAPHY

Superintendent: Bob Benton, Lewistown, MO 573-215-3315
Tracy Gonnerman, LaBelle, MO 660-213-3310

GENERAL RULES

1. Entries will be accepted Tuesday, July 9th, 3:00 PM - 7:30 PM and Wednesday July 10th, 7:30 AM - 10:00 AM. They will be released after 5:00 PM on Saturday, July 13th.
2. All exhibits must remain in place until 5:00 PM on Saturday, July 13th and must be removed before 6:00 that evening.
3. Each exhibitor may have no more than five (5) total entries.
4. Entries are divided up by size, as follows:
Snapshots include all pictures *smaller than 5"x7"* but *at least 4"x6"*.
Photographs include all pictures *at least 5"x7"* but not larger than 16"x20".
Pictures less than 4"x6" or larger than 16"x20" will not be accepted.
5. It is strongly **suggested** that all entries should be matted or framed. If framed, an entry must have a wire hanger or be able to stand alone. This assists with photo presentation for judging and viewing.
6. Entries will be judged on photo quality, composition, and artistic merit.
7. Photographs must have been taken within the preceding twelve (12) months.
8. Entrants 19 years of age and over will be in the **Senior Division**. Entrants 18 years of age and under will be in the **Junior Division**.

Categories and Classes:

Color Snapshots:

1. Flowers
2. Landscape
3. People
4. Animals
5. Architecture
6. Vehicles (including farm equipment)

Black and White Snapshots:

1. Flowers
2. Landscape
3. People
4. Animals
5. Architecture
6. Vehicles (including farm equipment)

Color Photographs:

1. Flowers
2. Landscape
3. People
4. Animals
5. Architecture
6. Vehicles (including farm equipment)

Black and White Photographs:

1. Flowers
2. Landscape
3. People
4. Animals
5. Architecture
6. Vehicles (including farm equipment)

Collages (Two or more photographs or snapshots matted or framed together; an entire collage may still not be larger than 16"x20")

Computer Enhanced (Photographs and snapshots in this class will be judged together)

Fair and show committees will exercise all care, but they CANNOT be responsible for breakage, or loss of items exhibited.

AWARDS

Senior Division - A Blue, Red, and White will be awarded in each class. A Best of Show Rosette along with a \$5.00 Cash Prize and Honorable Mention Rosette will be awarded per category.

Junior Division - A Blue, Red, and White will be awarded upon merit of the judges. Each entry will receive a ribbon. A Best of Show Rosette along with a \$5.00 Cash Prize and Honorable Mention Rosette will be awarded per category.

Professionals, teachers, or photography club members are NOT eligible for prize money – rosettes and ribbons only.

FINE ARTS DIVISION

Section III – Scrapbooking



General Rules:

1. Entries will be accepted Tuesday, July 9th, 3:00 PM - 7:30 PM and Wednesday July 10th, 7:30 AM - 10:00 AM. They will be released after 5:00 PM on Saturday, July 13th.
2. Exhibitors may have (2) entries in each class.
3. Exhibitors in the Junior Division must have an age listed on entry tag.
4. **Pages should be no smaller than 6X6 and no larger than 12X12. They may be entered a single page or a two page spread.** It is recommended that you show your pages in clear plastic covers.
5. Fair and show committees will exercise all care, but they CANNOT be responsible for damage or loss of items exhibited.
6. **PRESENTATION of your work is important!** Judging will be based on personality and appeal. Judges will be looking at journaling, photography, and embellishments.

SENIOR DIVISION (19 and over)/JUNIOR DIVISION (18 & Under)

Categories:

Traditional Scrapbooking:

People:

1. Children
2. Baby
3. Family
4. Everyday
5. Miscellaneous

Special Occasions:

1. Weddings
2. Holidays
3. Vacation
4. Everyday
5. Miscellaneous

Books:

1. Weddings
2. Baby
3. Family
4. Vacation
5. Everything Else

Digital Scrapbooking:

Page Prints:

1. Wedding
2. Family
3. Vacation
4. Everything Else

Books

1. Wedding
2. Family
3. Vacation
4. Everything Else

Awards:

Senior Classes - A Blue, Red, and White will be awarded in each class. A Best of Show Rosette along with a \$5.00 Cash Prize and Honorable Mention Rosette will be awarded per category.

Junior Classes - A Blue, Red, and White will be awarded upon merit of the judges. Each entry will receive a ribbon. A Best of Show Rosette along with a \$5.00 Cash Prize and Honorable Mention Rosette will be awarded per category.

THANKS TO ALL OUR SPONSORS!!

Entries will be accepted Tuesday, July 9th, 3:00 PM - 7:30 PM and Wednesday July 10th, 7:30 AM - 10:00 AM. They will be released after 5:00 PM on Saturday, July 13th. Please bring entries for Household Arts in clear plastic bag.

Section I: Household Arts

Categories:

Afghans:

1. Crochet
2. Knitting
3. Miscellaneous

Antiques:

Handworked:

1. Crewel Embroidery
2. Crochet
3. Counted cross-stitch
4. Needlepoint

Knitting:

1. Baby Sets
2. Bedspreads
3. Article of Clothing
4. Miscellaneous

Sewing:

1. Pillows
2. Wall Hangings
3. Clothes

Miscellaneous:

Any Class not mentioned

.....

Exhibits Can Be Registered:

Tuesday, July 9th • 3:00 - 7:30 PM

Wednesday, July 10th • 7:30 - 10:00 AM

.....

Section II: Crafts

Categories:

Ceramics

1. Bisque
2. Glazed
3. Original
4. Miscellaneous

Household Decorations

1. Holiday Decorations
2. Painting
3. Recycled Crafts
4. Silk Flowers Arrangements
5. Stained Glass
6. Stenciling
7. Weaving

Woodworking

1. Carved
2. Hand Made
3. Refinished

Jewelry

1. Necklace
2. Bracelet
3. Earring
4. Miscellaneous



Miscellaneous

Anything Not Mentioned

Auction:

Fresh Home Baked Goods
 From the Home Ec. Show will be SOLD to the
 HIGHEST BIDDER on
 Wednesday July 10th
 at 5:30 pm.

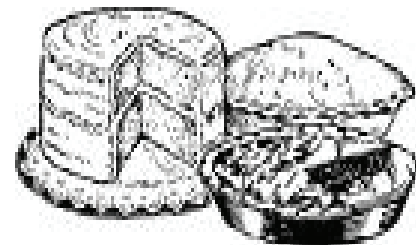

Section III: Quilts

Superintendent: Carla Gower

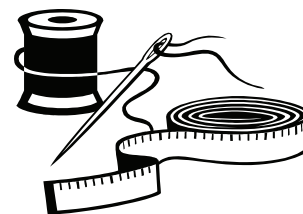

A. Quilts

1. Hand Quilted
 - a. Bed Size – appliqué
 - b. Bed Size – pieced
 - c. Bed Size – mixed/other
 - d. Wall, small, or throw
 - e. Baby – crib size
 - f. Miniature
 - g. Embroidery
2. Machine Quilted
 - a. Bed Size – appliqué
 - b. Bed Size – pieced
 - c. Bed Size – mixed/other
 - d. Wall, small, or throw
 - e. Baby – crib size
 - f. Miniature
 - g. Embroidery
3. Unquilted Pieced Tops
4. Antique (50+ years)
5. Quilted Wearables
6. Miscellaneous

Prizes:

- \$5.00 and a purple “Best of Show” rosette and a lavender “Honorable Mention” rosette will be awarded to the overall top two Hand-quilted quilts
- \$5.00 and a purple “Best of Show” rosette and a lavender “Honorable Mention” rosette will be awarded to the overall top two Machine-quilted quilts

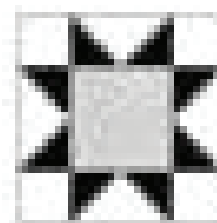

“Country Classic”

Quilt Show

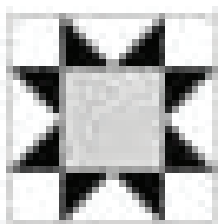

Wednesday July 10th
at 4:30 pm
In the Home Ec. Building

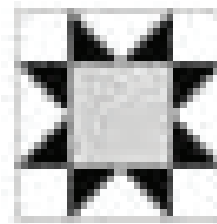

Section IV: Miscellaneous

- A. Geology
- B. Entomology
- C. Anything else not listed

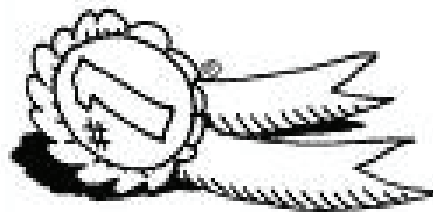

Section V – Foods

Cookies, candy, doughnuts, and rolls should have at least 8 pieces displayed on a paper plate. Two samples must be placed on a separate plate for judging. Please bring items in Zip-lock bags. All CAKES, EXCLUDING DECORATED CAKES will have one piece cut and placed on a paper plate for judging. The PIES & BREADS will have one slice cut and place on a paper plate for judging.

A) Breads

1. Quick Bread
 - a. Coffee Cake w/ topping
 - b. Corn Bread
 - c. Fruit Bread
 - d. Banana Bread
 - e. Nut (Loaf)
 - f. Zucchini Bread
 - g. Miscellaneous
2. Yeast Breads
 - a. Raisin Bread
 - b. Sweet Rolls
 - c. White Bread
 - d. White Rolls
 - e. Whole Wheat
 - f. Whole Wheat Rolls
 - g. Miscellaneous

B) Cakes (Decorated)

(Judged on appearance only.
Bottom layer must be cake,
remaining may not be.)

Cake should be on hard cardboard.

1. Birthday
2. Shower
3. Special Occasion
(Easter, Christmas, etc)
4. Wedding or Anniversary
5. Miscellaneous

C) Cakes

(Frosted Unless otherwise noted)

1. Angel Food - not iced,
right side up
2. Applesauce Cake
3. Bundt Cake
4. Carrot Cake
5. Chiffon Cake
6. Devil's Food Cake
7. Fruit Cake
8. German Chocolate Cake

9. Nut Cake

10. Marble Cake

11. Pineapple Upside Down Cake

12. Spice Cake

13. Raw Apple Cake (not iced)

14. Miscellaneous

D) Candy

1. Caramels
2. Chocolate Fudge
3. Dipped Chocolate
4. Divinity
5. Peanut Brittle
6. Peanut Butter Fudge
7. Miscellaneous

****E) Cookies**

1. Brownies
2. Drop Cookies
3. Filled Cookies
4. No-Bake
5. Rolled
6. Bar
7. Miscellaneous

***F) Doughnuts**

1. Cake
2. Raised

***G) Pies**

1. Apple
2. Apricot
3. Blackberry
4. Cherry
5. Gooseberry
6. Mince Meat
7. Peach
8. Pecan
9. Raisin
10. Rhubarb
11. Miscellaneous



We Thank You!

Come to the Fair,
bring an exhibit,
maybe win a
cash prize!

We appreciate
all of the show
sponsors, and all
of the volunteers
who have
helped in any
way to prepare
before, during,
and after the
various shows
in the Home Ec.
Building.



Section VI - Home Canning

Senior Classes - A Blue, Red, and White will be awarded in each class. A Best of Show Rosette along with a \$5.00 Cash Prize and Honorable Mention Rosette will be awarded per category.

Junior Classes - A Blue, Red, and White will be awarded upon merit of the judges. Each entry will receive a ribbon. A Best of Show Rosette along with a \$5.00 Cash Prize and Honorable Mention Rosette will be awarded per category.

Categories:

A) Fruits

1. Apples
2. Applesauce
3. Apricots
4. Blackberries
5. Cherries
6. Gooseberries
7. Peaches
8. Pears
9. Rhubarb
10. Strawberries
11. Miscellaneous (Named)

B) Honey or Molasses

1. Honey
2. Molasses

C) Jams and Preserves

1. Apple Butter
2. Blackberry
3. Grape jam
4. Marmalades
5. Mixed Fruit
6. Peach
7. Pineapple
8. Plum
9. Strawberry
10. Tomato Preserves
11. Watermelon Preserves
12. Miscellaneous

D) Jelly

1. Apple
2. Blackberry
3. Grape
4. Plum
5. Raspberry
6. Strawberry
7. Wild Jelly (Named)
8. Miscellaneous

E) Meats

F) Pickles

1. Beets
2. Cucumber (dill)
3. Cucumber (Sweet)
4. Peach
5. Watermelon
6. Miscellaneous (Named)

G) Relishes

1. Cucumber
2. Garden (Mixed)
3. Green Tomato
4. Zucchini
5. Miscellaneous

H) Vegetables

1. Carrots
2. Corn
3. Green Beans
4. Peas
5. Potatoes
6. Salsa
7. Tomatoes
8. Tomato Juice
9. Miscellaneous



Fresh Baked Goods Auction

Wednesday, July 10th @ 5:30 pm
 Between the Youth and Home Ec. buildings.
 Proceeds fund the Home Ec. Open Show